



# Rzeszów

Photo: Andrzej Rostek / Shutterstock.com



CCat82 / Shutterstock.com

The elegant city of Rzeszow is both old and young, at once a historically important regional centre and a vibrant student town. Today a progressive economic, academic and cultural hub of southeastern Poland, it was long considered no more than a transport hub and obligatory stopover, but visitors are opening their eyes and without exception letting themselves be surprised by the city's allure, with fine museums, a lovely old quarter, affordable shopping and cosmopolitan vibes wrapped in small town charm.



Henryk Sadura / Shutterstock.com



BestPhotoStudio / Shutterstock.com



**New App  
Out Now**

**On iPhone And Android**



## Top 5



### The Market Square

The Market Square is truly a feast of 16th-20th century architecture, surrou...



### The Rzeszów Cellars

These cellars make up a vast underground network of vaults that run under th...



### The Ethnographic Museum of...

The Ethnographic Museum of Rzeszow has a fascinating display of traditional ...



### The Lubomirski Castle

Built in the 16th century, this old castle is truly impressive. The Lubomirs...



### The Piarist Monastery

The Piarist Monastery was founded by the Lubomirski family in 1642 and now h...



## THE CITY



*Andrzej Rostek / Shutterstock.com*

Standing astride the river Wislok and tucked among the Carpathian mountain range, the city of Rzeszów divides into two completely distinct areas.

On the one hand there is the Strodmiescie district, the old part of the city, which abounds with history and tradition, while the surrounding new city stands as a testament to the city's rapid expansion during the 1950's and 1960's.

The surrounding new town is home to many of the city's administrative and commercial buildings, as well as the universities that house the 50,000 students that help to create such a youthful and modern vibe to this historic city.

## DO & SEE



*BestPhotoStudio / Shutterstock.com*

The close proximity to the Carpathian mountain range grants a rare beauty to the area, and there are many outdoor activities to explore. But you cannot neglect the charming Old Town and the vibrancy of this city. Admire historical landmarks, like the Lubomirski Palace, the two synagogues and the stunning market square, or visit some of the city's fine museums.

### The Market Square



The Market Square is truly a feast of 16th-20th century architecture, surrounded by the oldest parts of the city. Here you can find the particularly striking Town Hall and an old well. It is the beating heart of the city, hosting, among other things, regular markets and events.

Photo: Andrzej Rostek / Shutterstock.com

Address: Stary Rynek, Rzeszów

### The Rzeszów Cellars

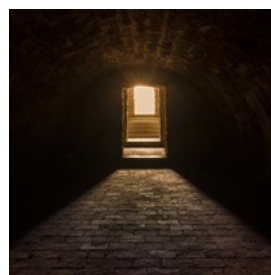

These cellars make up a vast underground network of vaults that run under the main square and date from the 15th-20th centuries. You

can take a tour of the underground corridors and vaults and hear more about the fascinating history that formed the city we see today.

Photo: YesPhotographers / Shutterstock.com

Address: ul. Rynek 12, Rzeszów

Opening hours: Tue-Fri 10am-6pm, Sat-Sun 11am-5pm

Phone: +48 178754774

Internet: [www.trasa-podziemna.erzeszow.pl](http://www.trasa-podziemna.erzeszow.pl)

Email: [rzeszowskiepiwnice@gmail.com](mailto:rzeszowskiepiwnice@gmail.com)

### The Ethnographic Museum of Rzeszow



The Ethnographic Museum of Rzeszow has a fascinating display of traditional folk costumes and assorted cultural artifacts such as embroidery, clothes and folk art. The archive contains interviews with old inhabitants of villages, recordings, drawings and photographs.

Photo: JJ-KK / Wikimedia Commons (image cropped)

Address: ul. Rynek 6, Rzeszów

Opening hours: Tue-Thu, Sun 9am-3pm, Fri 9am-5:30pm

Phone: +48 178 620 217

Internet: [www.muzeum.rzeszow.pl](http://www.muzeum.rzeszow.pl)

Email: [etnografia@muzeum.rzeszow.pl](mailto:etnografia@muzeum.rzeszow.pl)

### The Lubomirski Castle



Built in the 16th century, this old castle is truly impressive. The Lubomirski Castle has a courtyard in the centre and is surrounded by a stone bastion five metres high. The gate tower, with its six stories, reaches 55 metres and watches over the city.

Photo: BestPhotoStudio / Shutterstock.com

Address: Plac Śreniawitów 3, Rzeszów

### The Piarist Monastery

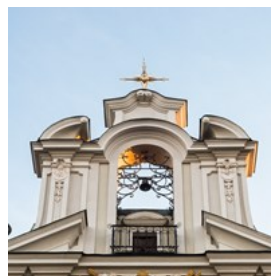

The Piarist Monastery was founded by the Lubomirski family in 1642 and now houses the Regional Museum and a college. Inside you will find remnants of the beautiful Rococo style, as well as several fascinating exhibits of the interdepartmental museum.

Photo: Tomasz Mazon / Shutterstock.com

Address: 3-go Maja 20, Rzeszów

Internet: [www.muzeum.rzeszow.pl](http://www.muzeum.rzeszow.pl)

### The Bernardine Church and Monastery



The Bernardine Monastery Defence Complex is a famous place of pilgrimage and holds a priceless collection of sacral art. When here you should take notice of the sumptuous interior and the 15th century statue of the Blessed Virgin Mary.

Photo: Andre6610 / Wikimedia Commons (image cropped)

Address: ul. Sokoła 8, Rzeszów

Phone: +48 178 520 952

### Two Synagogues



The two 16th & 17th century synagogues bear testament to Rzeszów's once thriving Jewish community. The Old Synagogue is located on ul. Boznica 4 and the new one, separated from the old one by two buildings, is currently an art gallery.

Photo: Emmanuel DYAN / Flickr (image cropped)

Address: ul. Boznica 4, Rzeszów

### Łańcut Castle



The Castle In Łańcut, just a short distance away from Rzeszow, is one of the finest aristocratic palaces in Poland, built by the Lubomirski clan between 1629 and 1642. The inside of the castle is extraordinary and the surroundings are green and picturesque.

Photo: Robert Yeovil / Shutterstock.com

Address: ul. Zamkowa 1, Rzeszów

Phone: +48 172 252 008

Internet: [www.zamek-lancut.pl](http://www.zamek-lancut.pl)

Email: [muzeum@zamek-lancut.pl](mailto:muzeum@zamek-lancut.pl)

### The Bieszczady National Park

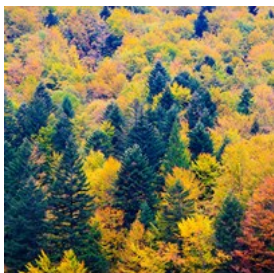

Explore the breathtaking scenery of the Bieszczady National Park, the third largest National Park in Poland, bordering Ukraine and Slovakia. It covers an area of 292 square kilometres and is the highest part of the Bieszczady Mountains. The park is also part of the UNESCO East Carpathian Biosphere Reserve and contains abundant wildlife such as bears, eagles, wolves, owls, lynx and beavers.

Photo: seawhisper / Shutterstock.com

Address: Bieszczady National Park, Rzeszów

### Ul. 3 Maja



Ul. 3 Maja is Rzeszów's main street that has shaped the city centre for several years. Here, right in the middle of the city, you can find numerous shops, restaurants and hotels among the old

beautiful houses and buildings.

Photo: Przykuta / Wikimedia Commons (image cropped)

Address: ul. 3 Maja, Rzeszow

### Museum of Folk Architecture



Museum of Folk Architecture (Muzeum Budownictwa Ludowego), in Sanok, to the south of Rzeszow is a popular open-air museum depicting the heritage of folk architectural in the region. You can walk around in the replica village among old buildings and really feel the spirit of another time.

Photo: MS / Wikimedia Commons (image cropped)

Address: ul. Traugutta 3, Sanok

Phone: +48 134 630 904

Internet: [www.skansen.sanok.pl](http://www.skansen.sanok.pl)

### Maska Theatre



Maska Theatre is a professional puppet theatre located in the centre of in Rzeszów. Here you can watch different performances that are not only suitable for children, but also for teenagers and adults.

Photo: Paul Wishart / Shutterstock.com

Address: ul. Mickiewicza 13, Rzeszów

Phone: +48 17 862 68 08

Internet: [www.teatrmaska.pl](http://www.teatrmaska.pl)

Email: [teatrmaska@teatrmaska.pl](mailto:teatrmaska@teatrmaska.pl)

### The Fara Church



As the oldest church in Rzeszów, The Fara Church used to be a part of the city's defence system and was originally surrounded by walls. The church was reconstructed in the 18th century and can today be found in the centre of the city.

Photo: J-k / Wikimedia Commons (image cropped)  
Address: Square Farny 5, Rzeszów

### DINING



gkrphoto / Shutterstock.com

Due to its geographical position, Polish cuisine has absorbed the influences of the cultures and countries surrounding it and transformed them into distinctive national flavours. The cold winter climate has also played its part, creating a menu that is hearty and filling. The typical Polish diet therefore consists of thick soups such as Zurek and Bigos, a sauerkraut-based stew. A combination of meat is a particular favourite and is usually accompanied by the other staples of Polish cuisine like root vegetables, bread or dumplings.

### Weranda



Weranda boasts a beautiful outdoor veranda and terrace during the hot summer days, but during the colder times of the year, the dimly lit and intimate decoration and vibe inside are lovely. It is a popular place at any hour of the day, for a tasty lunch, an afternoon coffee, or late night drinks. The thin crust pizza comes highly recommended.

Photo: Africa Studio / Shutterstock.com  
Address: 3 Maja 10, Rzeszów  
Opening hours: Daily 8am-12am  
Phone: +48 515 575 212

### Bohema



With a warm and rustic interior, Bohema takes pride in combining Polish and regional food with excellent service and genuine Polish hospitality. After dinner you can stay for some dancing until midnight.

Photo: Mikhail\_Kayl / Shutterstock.com  
Address: ul. Okrzei 7, Rzeszów  
Opening hours: Daily 12pm-closing  
Phone: +48 178 537 032  
Internet: [www.bohema.com.pl](http://www.bohema.com.pl)  
Email: [biuro@bohema.com.pl](mailto:biuro@bohema.com.pl)

### Restauracja Polonez



At Restauracja Polonez you can choose between dishes from traditional Polish cuisine accompanied by live music and dancing. The restaurant is situated inside an old mansion and

the interior design is a treat in itself.

Photo: alicjane / Shutterstock.com  
Address: ul. Graniczna 21, Rzeszów  
Phone: +48 178 657 272  
Internet: [www.polonez.rzeszow.pl](http://www.polonez.rzeszow.pl)  
Email: [restauracja@polonez.rzeszow.pl](mailto:restauracja@polonez.rzeszow.pl)

### Saigon



This is a restaurant with an extensive menu containing all sorts of Oriental dishes. You can choose between eating in the restaurant, taking the

food with you or getting the food delivered to your house. The prices are reasonable and the food is fresh and hot.

Photo: Joshua Resnick / Shutterstock.com  
Address: ul. Jana III Sobieskiego 14, Rzeszów  
Phone: +48 178 533 593  
Internet: [www.saigon.rzeszow.pl](http://www.saigon.rzeszow.pl)  
Email: [restauracja@saigon.rzeszow.pl](mailto:restauracja@saigon.rzeszow.pl)

### Muza Kawiarnia Teatralna

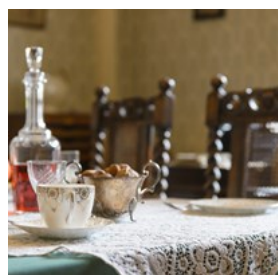

Muza Kawiarnia Teatralna is an arty café and restaurant with outdoor seating that serves excellent coffee and pastries. The café is

located on the bottom floor in the theatre and has three separate, differently decorated rooms.

Photo: Jeff Baumgart / Shutterstock.com  
Address: ul. M. Sokoła 7, Rzeszów  
Opening hours: Daily 11am-11pm  
Phone: +48 178 535 907  
Email: [lukaszbac@go2.pl](mailto:lukaszbac@go2.pl)

### Grzesznicy

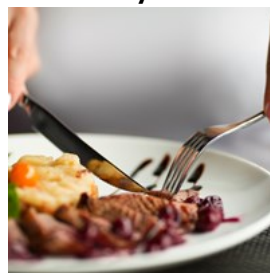

Claimed to be one of the best restaurants in Rzeszów, Grzesznicy offers its guests culinary dishes in an exuberantly stylish interior. It is as

much a lounge-bar as it is a restaurant, gathering large chic crowds after dark for cocktails and mingling.

Photo: wrangler / Shutterstock.com  
Address: ul. 3-go Maja 7, Rzeszów  
Opening hours: Daily 9am-2am  
Phone: +48 178 520 666  
Internet: [www.grzesznicy.eu](http://www.grzesznicy.eu)

### Grota



At the popular restaurant and pub Grota you will find pizza, pizza and more pizza. If you do not like pizza, of course there are more dishes to choose

from like grilled meats and salads, as well as some delicious soup options.

Photo: Africa Studio / Shutterstock.com  
Address: ul. 3 Maja 3, Rzeszów  
Opening hours: Daily 11am-12am  
Phone: +48 178 532 006  
Internet: [www.grota-restaurant.pl](http://www.grota-restaurant.pl)  
Email: [grota\\_rzeszow@wp.pl](mailto:grota_rzeszow@wp.pl)

### Karczma Wacławowka



Karczma Wacławowka is located in the south of Rzeszów. The restaurant and inn is established in an old restored house.

Here you can choose from various traditional dishes like dumplings, sour soups, pancakes and much more.

Photo: marcinm111 / Shutterstock.com

Address: ul. Strażacka 7, Rzeszów

Opening hours: Daily 9am-8pm

Phone: +48 178 572 030

Internet: [www.waclawowka.com](http://www.waclawowka.com)

### Liszt



Of course there are many restaurants serving Polish food in Poland, but if you want to try some Hungarian food you should come to Liszt,

named after the famous Hungarian composer. Here you can try traditional Hungarian dishes and different types of wine.

Photo: iuliia\_n / Shutterstock.com

Address: ul. Szopena 33, Rzeszów

Opening hours: Daily 1pm-10pm

Phone: +48 178 623 430

Internet: [www.liszt.pl](http://www.liszt.pl)

Email: [liszt@liszt.pl](mailto:liszt@liszt.pl)

### Dexter



Pizzeria Dexter opened in 1993 and can be found in the middle of the buzzing city on ul. 3 Maja 5. At this busy pizza place you can choose from a large selection of pizzas and hot and cold drinks.

Photo: emel topaloglu / Shutterstock.com

Address: ul. 3 Maja 5, Rzeszów

Phone: +48 178 500 222

Internet: [www.dexter.rzeszow.pl](http://www.dexter.rzeszow.pl)

Email: [kszura.rz@gmail.com](mailto:kszura.rz@gmail.com)

### Restauracja Pod Gołąbkciem

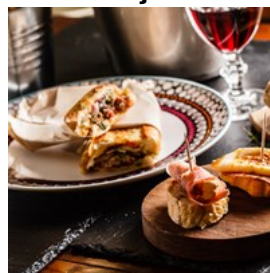

The friendly service, the warm décor and fine cuisine are a few things that guests appreciate about Restauracja Pod Gołąbkciem. It is ideally located near the railway station and has an extensive menu that includes Mexican, Spanish and Italian dishes.

Photo: Shebeko / Shutterstock.com

Address: Pl.Jana Kilinskiego 2, Rzeszow

Opening hours: Mon-Fri 9am-10pm, Sat-Sun 11am-11pm

Phone: +48 531 888 303

Internet: [www.pablocicasso.pl](http://www.pablocicasso.pl)

Email: [pablo.picasso@vip.onet.pl](mailto:pablo.picasso@vip.onet.pl)

### Kryjowka



In the heart of Rzeszow you can find Kryjowka, a hidden gem that has become very popular. This restaurant serves delicious traditional Polish dishes and welcomes you to a warm and friendly atmosphere.

Photo: Monkey Business Images / Shutterstock.com

Address: ul. Mickiewicza 19, Rzeszów

Phone: +48 178 532 717

Internet: [www.rzeszowskiesmaki.resinet.pl/lokal/restauracje/kryjowka.html](http://www.rzeszowskiesmaki.resinet.pl/lokal/restauracje/kryjowka.html)

### Restauracja Tartuffo



Food from all over the world, all gathered in one kitchen, can be found at Restauracja Tartuffo. At this restaurant you can choose between Polish, French, English and Continental dishes, and have a delicious cup of hot coffee after your

meal.

Photo: svry / Shutterstock.com

Address: ul. J.Słowackiego 16, Rzeszów

Phone: +48 530 988 199

Internet: [www.restauracja-tartuffo.pl](http://www.restauracja-tartuffo.pl)

Email: [restauracja.tartuffo@gmail.com](mailto:restauracja.tartuffo@gmail.com)

### Smak i Styl

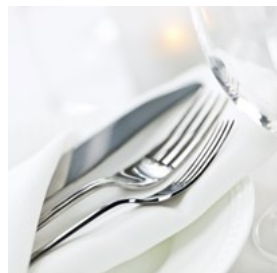

As part of the Best Western Plus Ferdynand Hotel, conveniently located just across from the central train station, Smak i Styl is a fancy,

upscale restaurant, serving some of the best fine dining in the city. Just next door, also part of the hotel, is the Best Cafe, a simple but delicious coffee house.

Photo: Elena Elisseeva / Shutterstock.com

Address: Ul. Grottgera 28, Rzeszów

Opening hours: Restaurant: Mon-Fri 12pm-11pm. Café:

Mon-Fri 8am-8pm, Sat-Sun 10am-7pm

Phone: +48 885 500 190

Internet: [www.smakistyl.com](http://www.smakistyl.com)

Email: [alicja@smakistyl.com](mailto:alicja@smakistyl.com)

### CAFES



Seregam / Shutterstock.com

Visitors coming to the city will undoubtedly be drawn to the Old Town, with its market squares and cobbled streets. This is the site of many of Rzeszów's historical attractions and a thriving

café and nightlife scene. Be sure to try some creamy homemade Polish pastries with a hot coffee while lounging in a downtown cafe.

### Powoli Cafe



Powoli Cafe really cares about the food they make, using only free-range eggs, real butter, and grain and produce from local farmers, offering healthy regional products. They also boast an impressive selection of local and imported wines, which can be enjoyed in the simple interior, full of furniture and decor items made by Polish designers and companies.

Photo: Olyina / Shutterstock.com

Address: Mickiewicza 4, Rzeszów

Opening hours: Tue-Sat 10am-10pm, Sun-Mon 10am-8pm

Phone: +48 608 772 400

Email: [cafe.powoli@gmail.com](mailto:cafe.powoli@gmail.com)

### Weranda



Weranda boasts a beautiful outdoor veranda and terrace during the hot summer days, but during the colder times of the year, the dimly lit and intimate decoration and vibe inside are lovely. It is a popular place at any hour of the day, for a tasty lunch, an afternoon coffee, or late night drinks. The thin crust pizza comes highly recommended.

Photo: Africa Studio / Shutterstock.com

Address: 3 Maja 10, Rzeszów

Opening hours: Daily 8am-12am

Phone: +48 515 575 212



### Cafe Mini



Cafe Mini is a lovely patisserie and cafe that specialises in decadent cakes and desserts, as well as offering excellent fruit smoothies, milkshakes and ice cream. Small and simple meals, such as sandwiches and omelettes, are also available.

Photo: sirina punyateerapap / Shutterstock.com  
Address: Mikołaja Kopernika 3A, Rzeszów  
Opening hours: Daily 7am-10pm  
Phone: +48 17 852 90 03  
Email: biuro.cafemini@gmail.com

### Muza Kawiarnia Teatralna

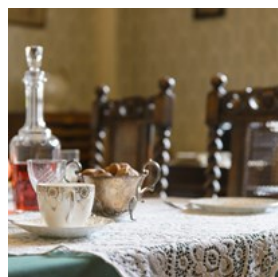

Muza Kawiarnia Teatralna is an arty café and restaurant with outdoor seating that serves excellent coffee and pastries. The café is located on the bottom floor in the theatre and has three separate, differently decorated rooms.

Photo: Jeff Baumgart / Shutterstock.com  
Address: ul. M. Sokoła 7, Rzeszów  
Opening hours: Daily 11am-11pm  
Phone: +48 178 535 907  
Email: lukaszbac@go2.pl

### Niebieskie Migdaly

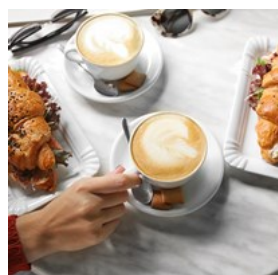

If you feel like some ice cream or coffee, or even a sandwich, soup or heartier snack after a day of touring you can stop by Niebieskie Migdaly. Located in the centre of the city, this place is just perfect for resting tired legs.

Photo: Africa Studio / Shutterstock.com  
Address: ul. 3 Maja 3, Rzeszów  
Phone: +48 730 055 500

### Restauracja Tartuffo



Food from all over the world, all gathered in one kitchen, can be found at Restauracja Tartuffo. At this restaurant you can choose between Polish, French, English and Continental dishes, and have a delicious cup of hot coffee after your meal.

Photo: svry / Shutterstock.com  
Address: ul. J. Słowackiego 16, Rzeszów  
Phone: +48 530 988 199  
Internet: [www.restauracja-tartuffo.pl](http://www.restauracja-tartuffo.pl)  
Email: [restauracja.tartuffo@gmail.com](mailto:restauracja.tartuffo@gmail.com)

### Estrada Caffé



Estrada Caffé offers magnificent coffee in a tranquil and unique atmosphere. This café is located in the city centre of Rzeszów and is perfect for resting your legs after a long day's touring.

Photo: YaiSirichai / Shutterstock.com  
Address: Rynek 26, Rzeszów  
Opening hours: Mon-Thu 10am-10pm, Fri-Sat 10am-12am, Sun 2pm-10pm  
Phone: +48 17 875 47 73  
Email: [estradacaffé@gmail.com](mailto:estradacaffé@gmail.com)

### Cornelli Kawiarnia & Cukiernia



Cornelli Kawiarnia & Cukiernia is located in the shopping mall Nowy Swiat that is located in the north west of Rzeszów. This café is a

local favourite for its great selection of cakes, desserts, muffins and coffee.

Photo: Jiri Hera / Shutterstock.com

Address: ul. Krakowska 20, Rzeszów

Opening hours: Mon-Sat 9am-9pm, Sun 10am-7pm

Phone: +48 178 630 613

Internet: [www.cornelli.pl](http://www.cornelli.pl)

Email: [cornelli@cornelli.pl](mailto:cornelli@cornelli.pl)

### Bistro & Cafe Spring



Ideally located at the railway station, this café is great for everyone looking for an affordable meal on the go. Bistro & Cafe Spring serves up

light meals like salads and sandwiches as well as cakes and drinks.

Photo: mavo / Shutterstock.com

Address: Plac Dworcowy 1, Rzeszów

Opening hours: Mon-Fri 7:30am-8pm, Sat-Sun 9am-8pm

Phone: +48 880 021 699

Internet: [www.bistrocafe.rzeszow.pl](http://www.bistrocafe.rzeszow.pl)

Email: [bistrocafe.rzeszow@gmail.com](mailto:bistrocafe.rzeszow@gmail.com)

### Smak i Styl

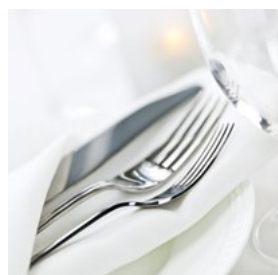

As part of the Best Western Plus Ferdynand Hotel, conveniently located just across from the central train station, Smak i Styl is a fancy,

upscale restaurant, serving some of the best fine dining in the city. Just next door, also part of the

hotel, is the Best Cafe, a simple but delicious coffee house.

Photo: Elena Elisseeva / Shutterstock.com

Address: Ul. Grottgera 28, Rzeszów

Opening hours: Restaurant: Mon-Fri 12pm-11pm. Café:

Mon-Fri 8am-8pm, Sat-Sun 10am-7pm

Phone: +48 885 500 190

Internet: [www.smakistyl.com](http://www.smakistyl.com)

Email: [alicja@smakistyl.com](mailto:alicja@smakistyl.com)

### BARS & NIGHTLIFE



MaxyM / Shutterstock.com

After a day's sightseeing, why not hit the town and join the locals with a shot or two of the local Wodka? Rzeszow's student population keeps the city's nightlife active, with lively bars and nightclubs, laid-back vibes and plenty of alternative live music. Be sure, also, to try some local brews.

### Weranda



Weranda boasts a beautiful outdoor veranda and terrace during the hot summer days, but during the colder times of the year, the dimly lit and intimate decoration and vibe inside are lovely. It is a popular place at any hour of the day, for a tasty lunch, an afternoon coffee, or late night drinks. The thin crust pizza comes highly recommended.

Photo: Africa Studio / Shutterstock.com

Address: 3 Maja 10, Rzeszów

Opening hours: Daily 8am-12am

Phone: +48 515 575 212

### Underground Pub



Underground is the oldest pub in Rzeszow, being in existence continuously for almost 20 years. It is one of the most alternative places in

town featuring frequent live music, theatre and spoken word performances. They also boast a wide selection of local beer and whiskey.

Photo: Africa Studio / Shutterstock.com

Address: ul. Matejki 10, Rzeszów

Opening hours: Daily 5pm-12am

Email: undergroundpub.rzeszow@gmail.com

### Stara Drukarnia

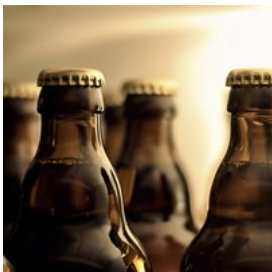

The wall behind the bar at Stara Drukarnia is a sight to behold, displaying as it does a truly bewildering assortment of beer from

around the world. It is a laid-back place to relax and sample a variety of interesting brews while enjoying occasional live music.

Photo: FlorianKunde / Shutterstock.com

Address: ul. Bożnicza 6, Rzeszów

Phone: +48 790 798 905

Internet: [www.stara-drukarnia.beerfy.com](http://www.stara-drukarnia.beerfy.com)

Email: [klub.stara.drukarnia@gmail.com](mailto:klub.stara.drukarnia@gmail.com)

### Graciarnia U Plastykow



In the market square you will find Graciarnia U Plastykow, a place with great drinks, good music and a gregarious crowd. Above all, the art is

important here, and the interior design is cool and innovative with the piano hovering above the bar.

Photo: Peter Kim / Shutterstock.com

Address: ul. Rynek 10, Rzeszow

Phone: +48 537 321 140

Internet: [www.graty.itl.pl](http://www.graty.itl.pl)

### Klub Akademia



If you want to have a great time and dance until morning you should visit Klub Akademia, one of the city's premiere dance venues. At Klub

Akademia you will surely have a good time listening to the music pumping until the early hours.

Photo: Pressmaster / Shutterstock.com

Address: Józefa Piłsudskiego 34, Rzeszów

Internet: [www.akademiaklub.pl](http://www.akademiaklub.pl)

Email: [piszcie@akademiaklub.pl](mailto:piszcie@akademiaklub.pl)

### Pod Palma



This venue is located in the south of Rzeszów and offers a different kind of night out. Here you can experience live performances by local

and international rock and metal bands. Coming here you can expect cheap drinks and a cool crowd to rock along with.

Photo: PopTika / Shutterstock.com  
Address: ul. Cicha 2, Rzeszów  
Phone: +48 17 872 3952  
Internet: [www.palma.rzeszow.pl](http://www.palma.rzeszow.pl)  
Email: [rzeszow.palma@gmail.com](mailto:rzeszow.palma@gmail.com)

### Grzesznicy



Claimed to be one of the best restaurants in Rzeszów, Grzesznicy offers its guests culinary dishes in an exuberantly stylish interior. It is as much a lounge-bar as it is a restaurant, gathering large chic crowds after dark for cocktails and mingling.

Photo: wrangler / Shutterstock.com  
Address: ul. 3-go Maja 7, Rzeszów  
Opening hours: Daily 9am-2am  
Phone: +48 178 520 666  
Internet: [www.grzesznicy.eu](http://www.grzesznicy.eu)

### Jameson Pub



Jameson Pub is a fantastic Irish pub where beer, steak and football are the winning recipe. There is a pool table, darts and other activities, as well as a great selection of brews and good whiskeys. They screen all the important football matches, as well as other sporting events.

Photo: Khakimullin Aleksandr / Shutterstock.com  
Address: Moniuszki 4, Rzeszów  
Phone: +48 17 853 40 89  
Internet: [www.jamesonpub.pl](http://www.jamesonpub.pl)  
Email: [jamesonpub@op.pl](mailto:jamesonpub@op.pl)

### Lychee Cocktail Bar



Lychee is a fresh cocktail bar where the bartenders create innovative and delicious drinks, combining the finest spirits with fresh juices and other creative ingredients. They are also wine-lovers and music connoisseurs, so evenings spent at Lychee are never boring.

Photo: Maksim Fesenko / Shutterstock.com  
Address: Rynek 19, Rzeszów  
Opening hours: Sun-Thu 4pm-2am, Fri-Sat 4pm-4am  
Phone: +48 530 867 687

### Irish Pub Galway



Irish Pub Galway is probably one of the best Irish pubs in the country, offering a great selection of beer, Scotch whisky and bourbon. They specialise in making wildly popular pizzas (using Guinness-based dough), which are something you surely won't find anywhere else.

Photo: Slawomir Fajer / Shutterstock.com  
Address: 3-go Maja 8, Rzeszow  
Opening hours: Daily 7am-3:30am  
Phone: +48 17 853 22 77  
Email: [maciej@rze.pl](mailto:maciej@rze.pl)

## SHOPPING



*Rawpixel.com / Shutterstock.com*

Whatever your shopping needs are, Rzeszów will be able to provide whatever you are looking for. Here you can find small boutiques selling Polish craft items or malls providing the latest high street fashions. You will be able to stock up on gifts for family and friends back home and still have a lot of zloty left in your pocket. Speciality Polish craft items to look out for include paper cut-outs, woodcarving, tapestries, embroidery, pottery, hand painted glassware, wooden boxes and chests.

### Market Square

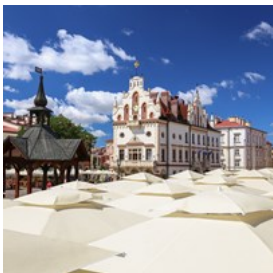

The market square, which is the beating heart of the old quarter, and the streets leading off it, are home to numerous small shops and boutiques

where you can find a wealth of handcrafted items. The pedestrianized streets of ul. 3 Maja, Kościuszki and Grunwaldzka are particularly pleasant areas to do some shopping whilst taking in the grandeur of the 17th century burghers' houses.

*Photo: Andrzej Rostek / Shutterstock.com*

### Galeria Graffica



With a central location where the Rzeszowskie Printing Plant once stood, Galeria Graffica is a modern and sleek shopping centre of glass and granite. With great shopping and a wide array of restaurants and cafes, it is an important meeting place for Rzeszow residents.

*Photo: Dragon Images / Shutterstock.com*

Address: Plac Pułkownika Leopolda Lisa-Kuli 19, Rzeszów

Phone: +48 17 777 10 00

Internet: [www.galeria-graffica.pl](http://www.galeria-graffica.pl)

Email: [info@galeria-rzeszow.pl](mailto:info@galeria-rzeszow.pl)

### Galeria Rzeszow



Another centrally located and modern shopping centre, Galeria Rzeszow offers all the services and amenities one would expect, including tons of shops, including fashion, accessories, home ware, electronics and more, as well as places to eat and relax.

*Photo: NeonFor / Shutterstock.com (image cropped)*

Address: Pilsudskiego 44, Rzeszow

Opening hours: Mon-Fri 9am-9pm, Sat 10am-9pm, Sun 10am-8pm

Phone: +48 17 777 10 00

Internet: [www.galeria-rzeszow.pl](http://www.galeria-rzeszow.pl)

Email: [info@galeria-rzeszow.pl](mailto:info@galeria-rzeszow.pl)

### Selectshop



Selectshop is an alternative fashion boutique with a distinctive skater aesthetic and a young and hip clientele.

Particularly nice shoes, sweaters, jackets, and especially T-shirts fill the racks and keep customers coming back for more.

Photo: Kiselev Andrey Valerevich / Shutterstock.com  
Address: Józefa Piłsudskiego 44, Rzeszów  
Opening hours: Mon-Sat 9am-5pm  
Phone: +48 17 852 27 03  
Internet: [www.selectshop.pl](http://www.selectshop.pl)  
Email: [info@selectshop.pl](mailto:info@selectshop.pl)

### eCarla

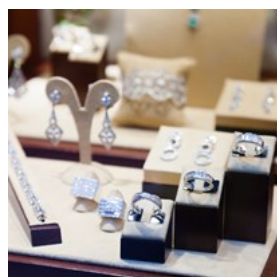

eCarla is a small but charming jewellery shop that features elegant pieces with a lot of personality. They directly import jewellery and fashion items from all over Europe, all pieces characterised by their marvelous craftsmanship and originality.

Photo: Iakov Filimonov / Shutterstock.com  
Address: Bernardyńska 8/2, Rzeszów  
Phone: +48 603 834 400  
Internet: [www.ecarla.pl](http://www.ecarla.pl)  
Email: [krosno@ecarla.pl](mailto:krosno@ecarla.pl)

### Millenium Hall



Find more great shopping opportunities at Millenium Hall, a large shopping mall that showcases all the usual fashion shops, fast food restaurants, electronics outlets, and much more.

Photo: gpointstudio / Shutterstock.com  
Address: Kopisto 1, Rzeszów  
Opening hours: Daily 10am-9pm  
Phone: +48 17 770 07 00  
Internet: [www.milleniumhall.pl](http://www.milleniumhall.pl)  
Email: [informacja@milleniumhall.pl](mailto:informacja@milleniumhall.pl)

### CH Nowy Świat

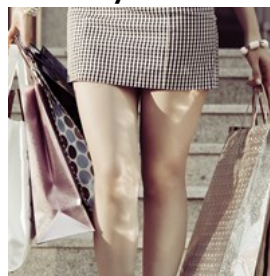

CH Nowy Świat is housed in an enormous dazzling building with flashing lights and neon signs displaying the selection of shops that can be found inside. The open-concept space feels airy and breezy, making the walk from store to store feel less claustrophobic than at other malls.

Photo: wrangler / Shutterstock.com  
Address: Krakowska 20, Rzeszów  
Opening hours: Mon-Sat 9am-9pm, Sun 10am-7pm  
Phone: +48 17 717 90 01  
Internet: [www.galeria-nowyswiat.pl](http://www.galeria-nowyswiat.pl)

### ESSENTIAL INFORMATION



Andrzej Rostek / Shutterstock.com

### Airport



Rzeszów-Jasionka Airport (RZE) is located about 10 kilometres from the city centre. The city's public transportation system (run by MPK) has connections to the airport via bus lines 51 and 53. The journey takes approximately 30 minutes, and tickets can be bought directly from the driver. Taxis are always available in front of the terminal, and the trip to the city should take

about 15-20 minutes.

Photo: Juan Garces

Address: Rzeszów - Jasionka Airport, Rzeszów

Phone: +48 178 520 081 / +48 177 178 611

Internet: [www.rzeszowairport.pl](http://www.rzeszowairport.pl)

### Public transport



The centre of Rzeszow can easily be explored on foot. You can also rent a bike from one of the bike stands, since the city has a pretty well developed

bike path system.

There are regular bus services operating to the newer part of town and the suburbs. Tickets can be bought for single use, one hour or a full day at machines or directly from the driver. Please note that these are regular fares and that the buses have specific rules regarding time limit and bus zones. Line 0 does a loop of the city passing all the major landmarks. The bus departs and terminates at the railway station.

Photo: Pierre-Luc Auclair

Phone: +48 178 660 400

Internet: [www.mpk.rzeszow.pl](http://www.mpk.rzeszow.pl)

### Taxi



Taxis are great alternatives for short journeys around town as they are extremely cheap. Make sure you choose a taxi company with a

TAXI-sign, license and registration numbers.

Super Taxi

+48 800 400 400

[www.supertaxi9622.pl](http://www.supertaxi9622.pl)

### Radio taxi

+48 171 91 91

[www.taxi19191rzeszow.pl](http://www.taxi19191rzeszow.pl)

### Post



There are many post offices throughout the city. For sending postcards or letters you should look for the "Poczta". Rzeszów

Regional Post Office:

Photo: Andy Fuchs

Address: Ul. Asnyka 9, Rzeszów

Phone: +48 178 533 675

Internet: [www.rzeszow.poczta-online.com](http://www.rzeszow.poczta-online.com)

More Info: Located near the train station

### Pharmacy



If you are looking for a pharmacy in Rzeszow you should look for the "Apteka". There are many pharmacies located around town. Hipokrates

Apteka:

Photo: Gemma Garner

Address: Adama Asnyka 2, Rzeszów

Opening hours: Mon-Fri 7:30am-7pm, Sat 9am-3pm

Phone: +48 17 853 30 53

### Telephone



Country Code: +48 Area Code: 17

Photo: Jardson Almeida

## Electricity



220 V, 50 Hz European  
plug

Photo: Stirling Tschan

## Population

187,000

## Currency

Polish Zloty (PLN) 1 = 100 groszy

## Opening hours

Shops are generally open Mon-Fri 10am-6pm and Sat 10am-2pm. Supermarkets and shopping malls may stay open as late as 8pm. Businesses open on Sundays at their own discretion.

## Newspapers

Nowiny  
Super Nowości  
Dzien Rzeszowa

## Emergency numbers

Emergency Number: 112  
Ambulance: 999  
Fire Brigade: 998  
Police: 997

## Tourist information

Regional Tourist Information Centre  
ul. Asnyka 6, Rzeszow  
Open Mon-Fri 9am-6pm, Sat 10am-4pm  
+48 178 524 611



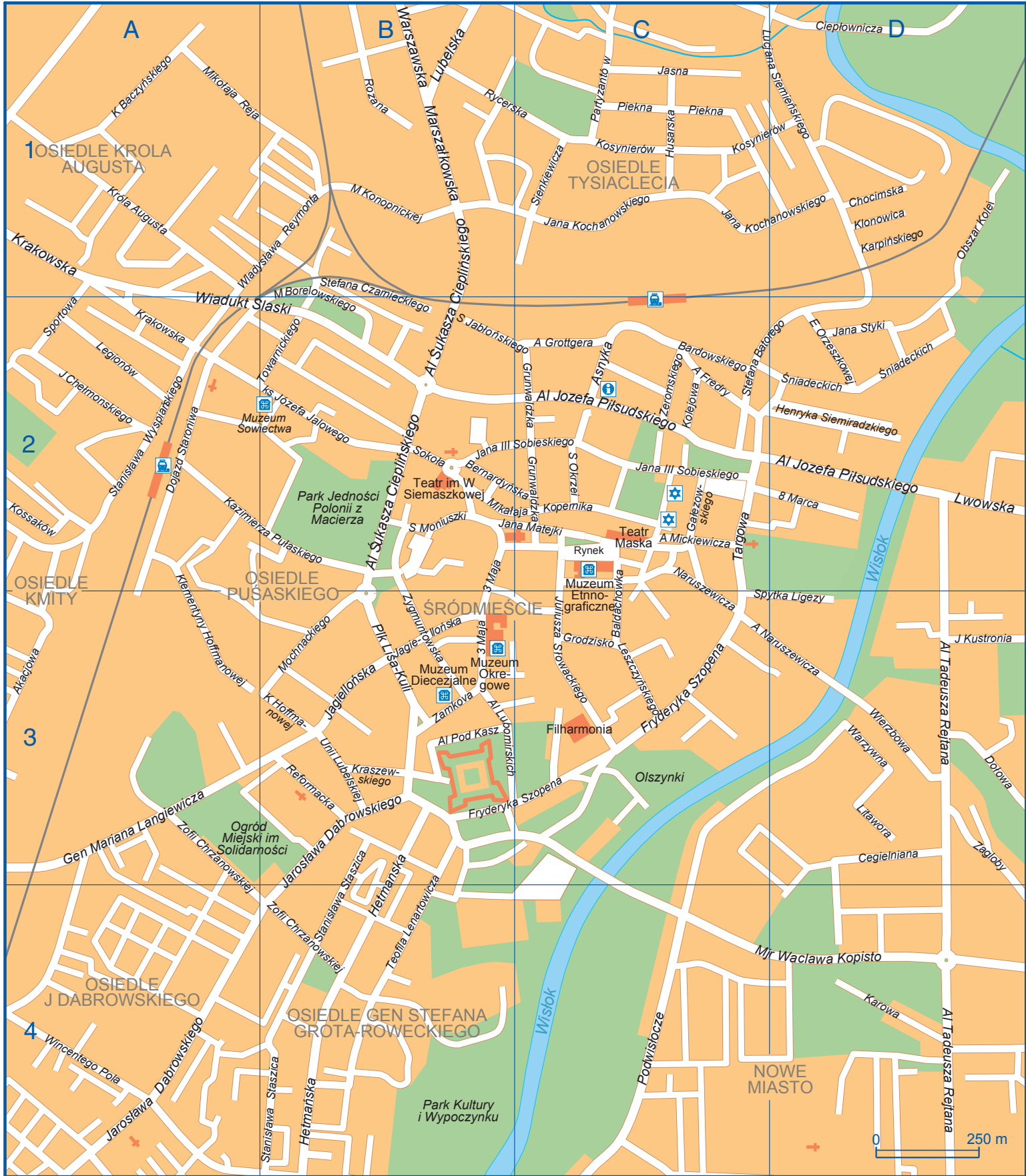

3 Maja	B2 B3	Jana Styki	D2	Piekna	C1
8 Marca	D2	Jaroslawa Dabrowskiego	A4 B3 B4	Plk Lisa-Kuli	B3
Adama Mickiewicza	C2	Jasna	C1	Podwislocze	C4
Adama Stanislawa Naruszewicza	C2 C3 D3	Juliusza Slowackiego	C3	Reformacka	B3
Akacja	A3	Józefa Kustronia	D3	Rozana	B1
Al Jozefa Pilsudskiego	C2 D2	Karowa	D4	Rycerska	B1 C1
Al Lubomirskich	B3	Karpinskiego	D1	Rynek	C2
Al Lukasz Cieplinskiego	B1 B2	Kazimierza Pulaskiego	A2 B2	Sienkiewicza	C1
Al Pod Kasz	B3	Klementyny Hoffmanowej	A2 A3 B3	Sniadeckich	D2
Al Tadeusza Rejtana	D3 D4	Klonowica	D1	Sokola	B2
Aleksandra Fredry	C2	Kolejowa	C2	Sportowa	A2
Artura Grottgera	C2	Kossaków	A2	Spytka Ligezy	C3 D3
Asnyka	C2	Kosynierów	C1 D1	Stanislaw Jablonskiego	B2 C2
Baldachowka	C2 C3	Krakowska	A1 A2	Stanislaw Moniuszki	B2
Bardowskiego	C2	Kraszewskiego	B3	Stanislaw Staszica	B3 B4
Bernardynka	B2 C2	Krzysztofa Kamila Baczynskiego	A1	Stanislaw Wyspianskiego	A2
Cegielniana	D3	Króla Augusta	A1	Stefana Batorego	C2 D2
Chocimska	D1	ks Józefa Jalowego	A2 B2	Stefana Czarnieckiego	B1 B2
Cieplowniczka	D1	Legionów	A2	Stefana Okrzei	C2
Dojazd Staroniwa	A2	Leszczynskiego	C3	Targowa	C2
Dolowa	D3	Litawora	D3	Teofila Lenartowicza	B3 B4
Elizy Orzeszkowej	D2	Lubelska	B1	Towarnickiego	B2
Fryderyka Szopena	B3 C3	Lucjana Siemianskiego	C1 D1	Unii Lubelskiej	B3
Galezowskiego	C2	Lwowska	D2	Warszawska	B1
Gen Mariana Langiewicza	A3	Marcina Borelowskiego	B2	Warzywna	D3
Grodzisko	C3	Marii Konopnickiej	B1	Wiadukt Slaski	A2 B2
Grunwaldzka	C2	Marszalkowska	B1	Wierzbowa	D3
Henryka Siemiradzkiego	D2	Mikalaja Kopernika	B2 C2	Wincentego Pola	A4
Hetmanska	B3 B4	Mikolaja Reja	A1	Wladyslawa Reymonta	A1 B1
Husarska	C1	Mjr Wacława Kopisto	C4 D4	Zagłoby	D3
J Chelmonskiego	A2	Mochackiego	B3	Zamkowa	B3
Jagiellonska	B3	Muzeum Lowiectwa	A2 B2	Zeromskiego	C2
Jana III Sobieskiego	B2 C2	Obszar Kolei	D1	Zofii Chrzanowskiej	A3 A4 B4
Jana Kochanowskiego	C1 D1	Partyzantów	C1	Zygmuntowska	B3
Jana Matejki	B2 C2				